

YuJa Lecture Capture Portfolio

Integrated Lecture Capture System Designed for Education

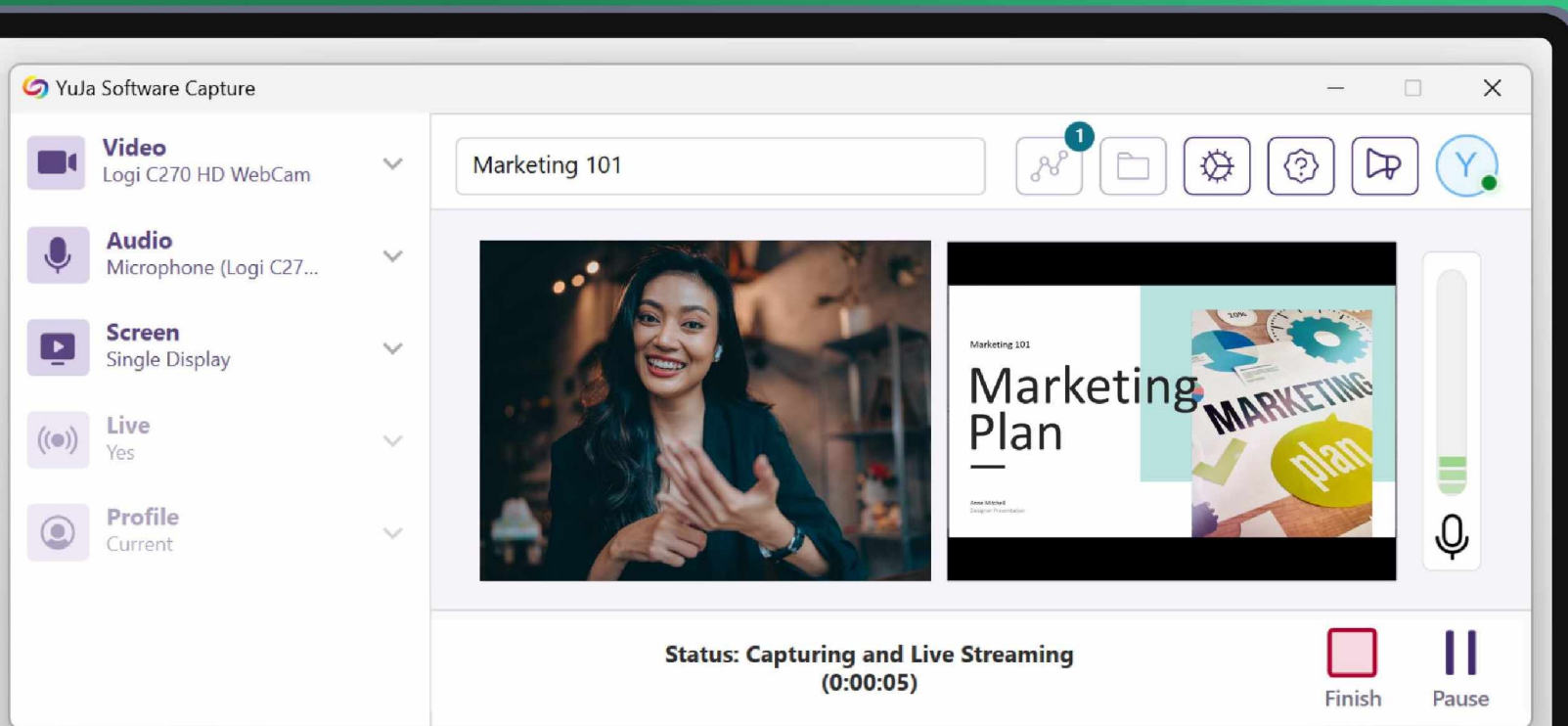

Simplify and Scale Lecture Capture and Video Management

Lecture Capture ↓

Software-Based Capture ↓

Browser-Based Capture ↓

Mobile Capture App ↓

Hardware-Based Capture ↓

Automated Room Scheduling ↓

Live Streaming ↓

LMS Integration ↓

Fleet Management Capabilities ↓

Third-Party Hardware Integration ↓

24/7 Support ↓

	2018	2019	2020
Climate Change	\$10.36	\$37.01	137

The capture window also shows a world map with data points and a status bar at the bottom indicating 'Status: Capturing and Live Streaming (0:00:05)'. The status bar includes 'Finish' and 'Pause' buttons.

Integrated Lecture Capture System

Desktop Software-Based Lecture and Personal Capture

Your podium or personal laptop can be a cost-effective way to capture and live stream lectures.

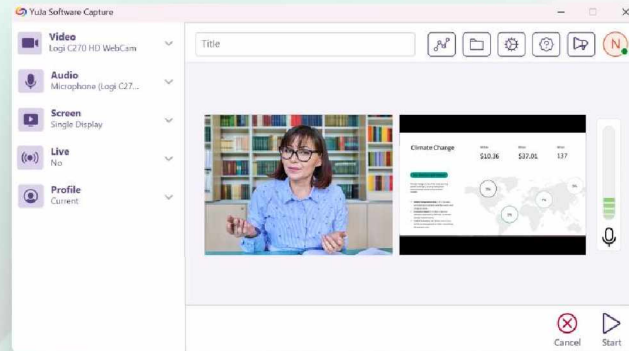

Browser-Based Capture Studio

HTML5-based web browser studio to record rich-media content using virtually any device.

Powerful, Rack-Mounted, Hardware Appliance Capture

1U-rack mounted hardware-based capture appliances for classrooms, auditoriums and mobile carts.

Mobile and Tablet Capture Apps

Native Apple iOS and Android applications for organizing media, recording field work, watching and downloading content.

Comprehensive Lecture Capture Software

Capture Multiple Video, Audio, and Screen Sources for PC and Mac

Pre-record Lectures and Reserve Class Time for Hands-On Learning

Record and Upload Lectures or Micro Lessons to Your Course LMS

Provide Scalable HTML5 Live Streaming with Multi-Bitrate Support

All-in-One Web-Based Screen Capture and Video Recording

Create Searchable Video Presentations

Record Video and Voice With Slides, Documents, and Screen Captures Directly in Your Browser

Mobile-Optimized Recording, Encoding, and Streaming

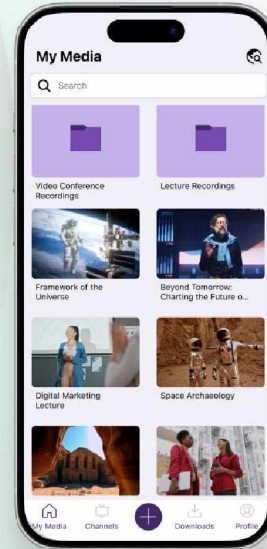
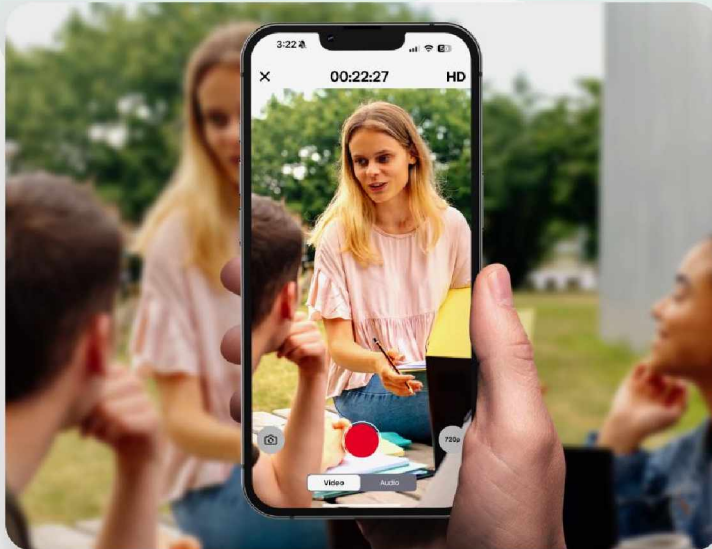

Native iOS and Android Mobile Applications Available

Record, Upload, Download, and View Content from Your Tablet or Smartphone

Supports Multiple Simultaneous Video and Media Sources

Powerful, Rack-Mounted, Hardware Appliance Capture

Unit Design

- 1U rack-mountable unit
- 244x68 LCD display
- 400W power supply
- 250GB fast recording storage

Control

- Browser-based Admin Panel
- HTTPS and RS-232 APIs

Source Preview

- Real-time signal monitoring of capture card input signal

Recording Video Resolution

- **Input:** Up to 1080p at 60/50 fps
- **Output:**
 - 1280x720p@30fps
 - 1920x1080p@30fps

Network Requirements

- 1x10/100/1000 Ethernet ports
- Device communicates on outbound ports 80, 443, 12347 with additional outbound port selection based on availability
- All media and control instructions transmitted across secure channels

Powerful, Rack-Mounted, Hardware Appliance Capture

Video Encoding

- **Codecs:**
H.264 Hardware encoders at up to 30fps
- **Color Resolution:**
4.2.0 8-bit

Audio Encoding

- AAC

Streaming Protocols

- RTMP to YuJa Cloud

Output Formats

- Encoded MPEG-4 media
- Stream to in-room monitors
- Multi-stream RTMP media stream

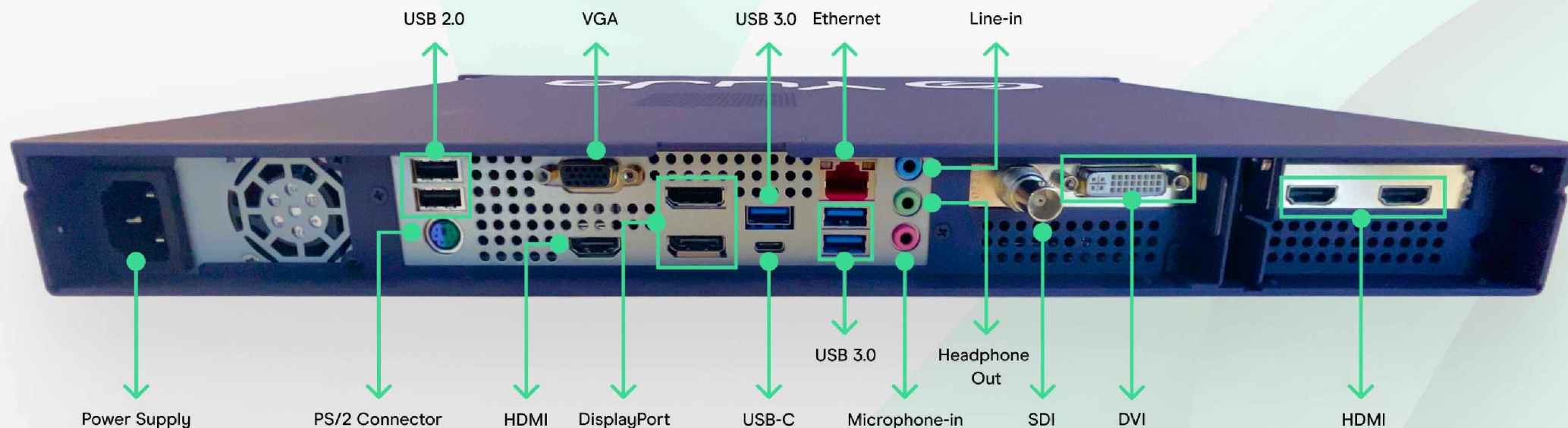

Automated Room Scheduling and Recording

Schedule an Automated Session

Capture Title

Cognitive Psychology

Preview Title

Capture Description

Welcome to the first day of class!

Session Owner:

Christine Blanc

Save Location:

My Media Collections

Change

Publish Location [optional]

Publish Location [optional]

Change

Disable Auto Captioning

Device Profile:

Default Profile

Show Details

Cancel

Add to Schedule

< > Today Dec 8 — 14 2024 Month Week Day

	Sun 12/8	Mon 12/9	Tue 12/10	Wed 12/11	Thu 12/12	Fri 12/13	Sat 12/14
all-day							
12pm							
1pm							
2pm		13:45 - 14:45 CPSY 102		13:45 - 14:45 CPSY 102		13:45 - 14:45 CPSY 102	
3pm							14:30 - 15:30 GEN 3001
4pm			15:50 - 16:50 FILM 3209		15:50 - 16:50 FILM 3209		
5pm		16:15 - 17:15 THTR 1331					
6pm				17:45 - 18:45 EN 2110		17:45 - 18:45 EN 2110	
7pm							
8pm							

Schedule Room Captures and Live Streams

Create Recording Profiles and Adjust Settings Remotely

Monitor Sessions From a Web Browser or Device

Scalable Live Streaming Solutions

View Live Stream Data Across Hardware Hub, Software Capture, and RTMP-Initiated Streams

Access On-Demand and Live Video With HTML5 Playback

Use Quizzing, Note-Taking, Bookmarking, and Full Search During Playback

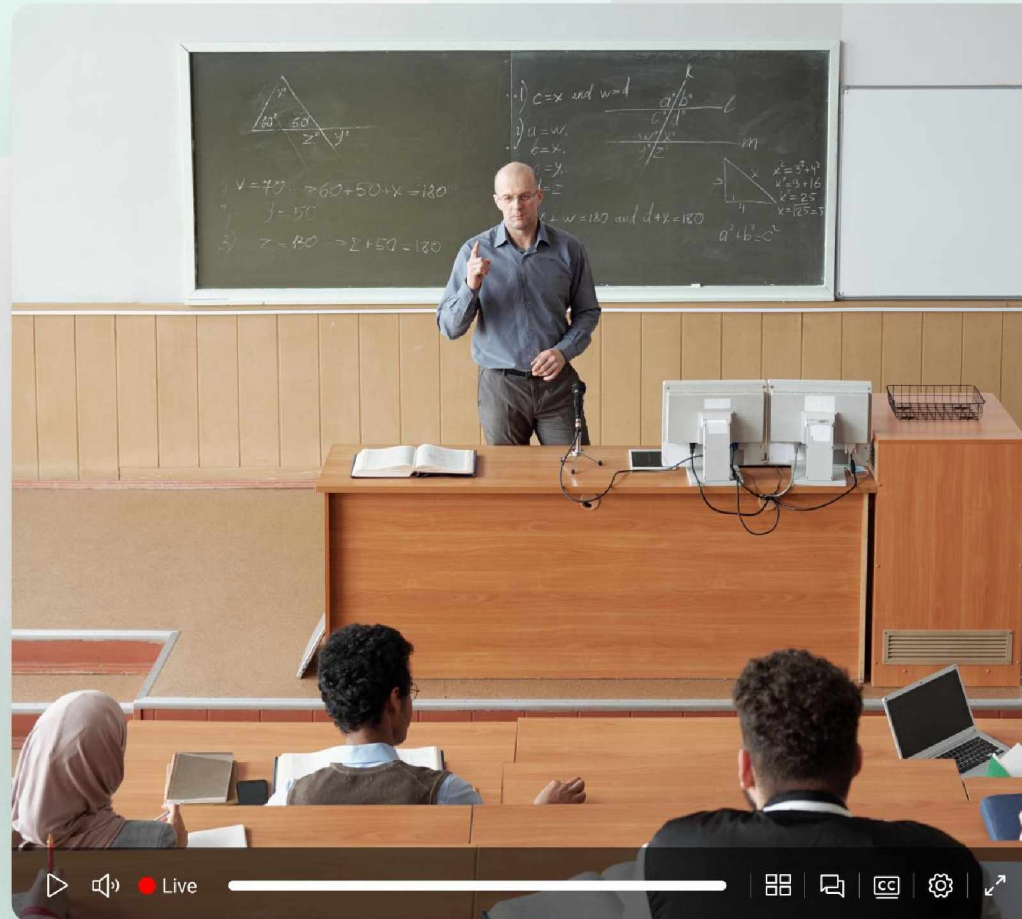

Chats

You

Can you explain again the difference between combining like terms and simplifying an expression?

January 27, 2025 at 8:04:30 p.m. EST

Mike Carter

Great question! Combining like terms is about adding or subtracting terms that have the same variable and exponent.

Simplifying an expression, on the other hand, involves reducing the entire expression to its simplest form. This could include combining like terms, factoring, or performing other operations to make the expression as simple as possible.

So, in short, combining like terms is one step in simplifying an expression!

January 27, 2025 at 8:04:30 p.m. EST

Type message here

LMS Integration with Enterprise Video Platform

The left sidebar contains navigation options: Home, Announcements, Assignments, Discussions, Grades, People, Pages, Files, Syllabus, Rubrics, Quizzes, Collaborations, YuJa Video, and Settings. The bottom of the sidebar has icons for Account, Admin, Dashboard, Courses, Groups, Calendar, Inbox, History, and Help.

Centralized Fleet Management Capabilities

Admin Panel Manage Media Create Recording

Manage Devices Manage Schedules

26 Total Connected 170 Total Disconnected 3 Total Uploading 0 Total Streaming 1 Total Recording 0 Total Not Ready

Find Device Name x Search Auto Registration Register Device Import Schedule Vacation Period Status Light

Type	Device Name	Status	Preview
Software Capture	PC-001	Uploading	
Software Capture		Connected	
Software Capture		Disconnected	

Session Management

- Schedule Session
- View Calendar
- Start Impromptu Session

Device Management

- View Configuration
- Monitor Devices
- Unregister Device

Settings

- Impromptu Setting
- Enable Button Device
- Manage Software Capture Profiles
- Update Software
- Uninstall Software

Remotely Set and Override Settings Across Hundreds of Devices

Monitor All Capture Sessions Through a Single Dashboard

Keep Your Software Up-To-Date With Centralized Management Capabilities

Auto-Start Scheduled Recordings, Even on Logged-Out Devices

Streamline Workflows with Third-Party Hardware Integration

matrox
video

Dual-Channel Streaming With
Matrox Monarch LCS Integration

epiphan video

Full API Integration With Epiphan
Video Pearl Integration

Extron

Seamless Capture and Management
With Extron SMP Integration

NCast
Excellence in Capture and Streaming™

Combine Sources into One Video
with NCast Recorder Integration

Live Product Training and 24/7 Total User Support

Contact

Toll-Free (US/CAN)

+1 (888) 257-2278

Toll Free (UK)

+44 (800) 058-4054

International

+1 (408) 508-6796

E-mail: support@yuja.com

Web: www.yuja.com

California Office

YuJa Inc.
84 W. Santa Clara St.
Fourth Floor
San Jose, CA 95113

Toronto Office

YuJa Canada, Inc.
235 Yorkland Blvd
Suite 800
Toronto, ON